



Manoharbai Shikshan Prasarak Mandal Armori's

**MAHATMA GANDHI ARTS, SCIENCE &
LATE NASARUDDINBHAJ PANJWANI COMMERCE
COLLEGE, ARMORI**

Dist. Gadchiroli (Maharashtra) 441 208

Affiliated to Gondwana University, Gadchiroli.

Re-accredited by NAAC 'A' with 3.24 CGPA

ANNUAL QUALITY ASSURANCE REPORT

AQAR : 2023-2024

CRITERION – II

TEACHING LEARNING AND EVALUATION

METRIC NO: ~ 2.3.3.

METRIC NAME: ~ Ratio of Mentor Mentee Students.

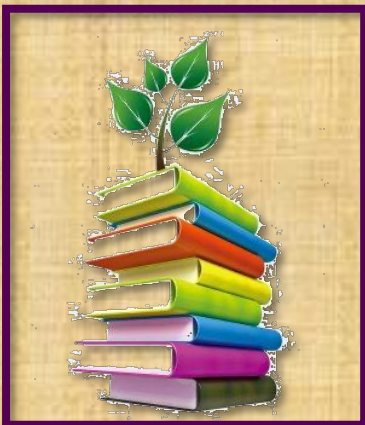

**Web: - mgcollegearmori.ac.in
e-mail: - mgcollege.armori@gmail.com
Phone: - 07137-266558**



MANOHARBHAI SHIKSHAN PRASARAK MANDAL ARMORI'S
**MAHATMA GANDHI ARTS, SCIENCE &
LATE NASARUDDINBHAI PANJWANI COMMERCE COLLEGE**



ARMORI Dist. Gadchiroli (M.S.) 441 208
Affiliated to Gondwana University, Gadchiroli
Re-accredited by NAAC 'A' with 3.24 CGPA(2022)
Web: mgcollegearmori.ac.in

Dr. Lalsingh H. Khalsa
Principal & IQAC Chairman
Mob. No. 9422153197
E-mail: lalsinghkhalsa@yahoo.com

Dr. Satish. S. Kola
IQAC Coordinator
Mob. 9595982057
E-mail: satish.kolawar@gmail.com

Certificate of Verification

The document herewith is a testimonial of the following specifics;

- AQAR 2023-24
- Criterion - II (Teaching Learning and Evaluation)
- Metric no. – 2.3.3
- Metric Particular - Ratio of mentor to students for academic and other related issues.

It is affirmed that the attached document pertinent to the above cited specifics are duly verified and approved by the IQAC.



Criterion Head

IQAC Coordinator
IQAC-Co-ordinator

IQAC Chairperson
PRINCIPAL
M.G. Arts, Science &
Late N.P. Commerce College
ARMORI, Dist. Gadchiroli



**MENTOR-MENTEE SHCME / OPEN SQUARE PROGRAMME
2023-2024**

Total Number of Teachers as Mentors

| | |
|----------------------|-----------|
| Total Mentors | 48 |
|----------------------|-----------|

List of Mentors



"RIGHT PLACE FOR BRIGHT FUTURE"
MANOHARBHAI SHIKSHAN PRASARAK MANDAL ARMORI'S
**MAHATMA GANDHI ARTS, SCIENCE &
LATE NASARUDDINBHAI PANJWANI COMMERCE COLLEGE**
ARMORI Dist. Gadchiroli (M.S.) 441 208
Affiliated to Gondwana University, Gadchiroli
Re-accredited by NAAC 'A' with 3.24 CGPA



PRINCIPAL
Dr. Lalsingh H. Khalsa
M. Sc., Ph. D.
Mob. 9422153197
E-mail: lalsinghkhalsa@yahoo.com

S.T.D.: 07137
Office: 266558/266043
Web: mgcollegearmori.ac.in
E-mail: mgcollege.armori@gmail.com

Letter No. MGC/
Date

List of Mentors

| Sr. No. | Name of Faculty | Subject | Designation |
|---------|----------------------|-------------------|---------------------|
| 1. | Dr. L. H. Khalsa | Mathematics | Principal |
| 2. | Prof. M. K. Ramteke | Economics | Associate Professor |
| 3. | Dr. C. P. Dorlikar | Geology | Assistant Professor |
| 4. | Dr. J. N. Papadkar | Zoology | Assistant Professor |
| 5. | Prof. S. B. Gedam | Physics | Assistant Professor |
| 6. | Dr. S. T. Nagdeve | Botany | Assistant Professor |
| 7. | Prof. D. M. Ghonmode | Marathi | Assistant Professor |
| 8. | Prof. S. M. Sontakke | Chemistry | Assistant Professor |
| 9. | Prof. N. N. Meshram | English | Assistant Professor |
| 10. | Dr. C. D. Mungmode | Physics | Associate Professor |
| 11. | Prof. P. S. Meshram | Geography | Assistant Professor |
| 12. | Dr. V. P. Gorde | Geography | Assistant Professor |
| 13. | Dr. V. I. Kahalkar | Botany | Assistant Professor |
| 14. | Dr. M. M. Thaore | Commerce | Assistant Professor |
| 15. | Prof. P. S. Ganvir | Geology | Assistant Professor |
| 16. | Dr. V. H. Raiwatkar | Marathi | Assistant Professor |
| 17. | Dr. G. M. Kadhav | Sociology | Assistant Professor |
| 18. | Prof. S. K. Mohurle | English | Assistant Professor |
| 19. | Prof. G. W. Borkar | Political Science | Assistant Professor |
| 20. | Prof. A. P. Raut | English | Assistant Professor |
| 21. | Prof. V. P. Padole | English | Assistant Professor |
| 22. | Dr. N. D. Bansod | Chemistry | Assistant Professor |
| 23. | Dr. S. S. Kola | Chemistry | Assistant Professor |
| 24. | Prof. S. B. Kumre | Zoology | Assistant Professor |

<https://www.facebook.com/mgcollegearmori/>

<https://www.youtube.com/channel/UCdoZyKXQ73InRcKgL8OHDZw>

| | | | |
|-----|----------------------------|------------------|-----------------------------------|
| 25. | Prof. N. A. Borode | Zoology | Assistant Professor |
| 26. | Mr. Mahesh K. Kahale | Chemistry | Assistant Professor (Contractual) |
| 27. | Miss. S. M. Kurzekar | Chemistry | Assistant Professor (Contractual) |
| 28. | Miss. D. P. Wanmali | Geology | Assistant Professor (Contractual) |
| 29. | Mr. P. G. Fulzele | Geology | Assistant Professor (Contractual) |
| 30. | Mr. Arpit A. Kharwade | Mathematics | Assistant Professor (Contractual) |
| 31. | Mr. Rahul A. Parshuramkar | Mathematics | Assistant Professor (Contractual) |
| 32. | Mr. D. W. Sahare | Zoology | Assistant Professor (Contractual) |
| 33. | Miss. S. L. Jambhulkar | Commerce | Assistant Professor (Contractual) |
| 34. | Mr. A. A. Meshram | Commerce | Assistant Professor (Contractual) |
| 35. | Mr. T. Y. Gaydhane | Commerce | Assistant Professor (Contractual) |
| 36. | Mr. K. M. Sahare | Marathi | Assistant Professor (Contractual) |
| 37. | Miss. V. B. Gawali | Marathi | Assistant Professor (Contractual) |
| 38. | Mr. P. M. Vyahadkar | History | Assistant Professor (Contractual) |
| 39. | Mr. S. M. Giradkar | History | Assistant Professor (Contractual) |
| 40. | Miss. Urmila J. Gajpure | Home Economics | Assistant Professor (Contractual) |
| 41. | Mr. Sunil D. Chute | Computer Science | Assistant Professor (Visiting) |
| 42. | Miss. Kavita D. Khobragade | Microbiology | Assistant Professor (Visiting) |
| 43. | Miss. Mina Upadhye | Indian Music | Assistant Professor (Visiting) |
| 44. | Miss. Prerana Lonare | Indian Music | Assistant Professor (Visiting) |
| 45. | Miss. Pranali K. Garode | Home Science | Assistant Professor (Visiting) |
| 46. | Mr. Ravi Barskar | History | Assistant Professor (Visiting) |
| 47. | Miss. J. R. Dahare | Chemistry | Assistant Professor (Visiting) |
| 48. | Mr. L. S. Hadke | Commerce | Assistant Professor (Visiting) |



PRINCIPAL
 M.G. Arts, Science &
 Late N.P. Commerce College
 ARMORI, Dist. Gadchiroli



<https://www.facebook.com/mgcollegearmor/>



<https://www.youtube.com/channel/UCdoZyKXO73lnRcKgL8OHDZw>

Total Number of Mentees (Programme wise)

| Sr. No. | Programme | Admitted Students In 2023-2024 (Data from The College Admission Register) |
|----------------|----------------------|---|
| 1 | B.A. | 493 |
| 2 | B. Com | 350 |
| 3 | B.Sc. | 93 |
| 4 | B.Sc. (Home Science) | 34 |
| 5 | M.A. (Marathi) | 22 |
| 6 | M.A. (Sociology) | 30 |
| 7 | M.A. (History) | 20 |
| 8 | M.A. (Economics) | 8 |
| 9 | M.Sc. (Mathematics) | 20 |
| 10 | M.Sc. (Chemistry) | 18 |
| 11 | M.Sc. (Geology) | 35 |
| 12 | M.Sc. (Zoology) | 28 |
| TOTAL | | 1151 |

Hence,

Mentor: Mentee = 23.97